



# BuzziTemp

## Product Specification Sheet

This document contains technical  
information about the BuzziTemp



[www.buzzi.space](http://www.buzzi.space)

## Temporary workstation

The BuzziTemp is a temporary workspace. The idea is to bring more dynamic to a space and allow the creation of small islands where people can come to connect or concentrate.

The straight sides create the possibility to generate straight office lines by using multiple BuzziTemp units together. At the same time it is offering you the necessary privacy whilst staying connected with the office environment.

Design by Alain Gilles

## General



S | M

Pattern: Flat | 3D (outside)



Core: Poplar plywood: 18 mm | 0.71"

Cover: Acoustic foam covered with fabric

Frame: Metal powder coated Umbra Grey (RAL 7022)

Bicolor



Worktop in Antwerp Oak, without or with cable tray

LED light (only in combination with cable tray)

Set of alu brackets for customer-own worktop

---

## Acoustics



Absorption



Diffusion



Attenuation



Mid tone



High tone

---

## Content

Configurations	3
Composition	4
Option BackLight	5
Fabrics	6
Dimensions	9
Dimensions Worktop	10

# Configurations

---

## BuzziTemp



S | M

Pattern: Flat | 3D (outside)

Core: Poplar plywood: 18 mm | 0.71"



Cover: Acoustic foam covered with fabric

Frame: Metal powder coated Umbra Grey (RAL 7022)

S: W 125 cm    D 115 cm    H 120 or 135 cm  
W 49.21"    D 45.28"    H 47.24" or 53.15"



M: W 165 cm    D 115 cm    H 120 or 135 cm  
W 64.96"    D 45.28"    H 47.24" or 53.15"

Bicolor



Worktop in Antwerp Oak\*, without or with cable tray

LED light (only in combination with cable tray)

Set of alu brackets for customer-own worktop

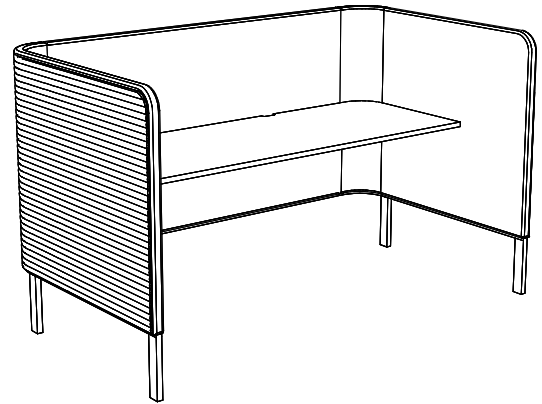

\*These solid wood worktops may contain knots, natural color variations and drying splits as normal features of the product. This contributes to the uniqueness of each worktop.

# Composition

---

**Flat**

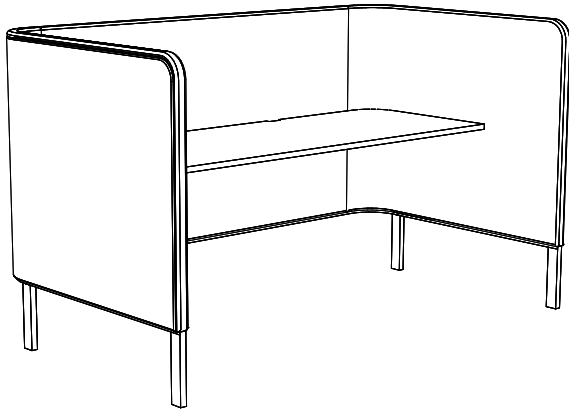

**3D**

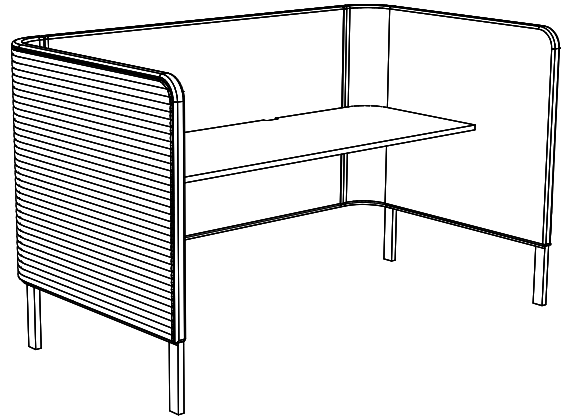

---

**Worktop Without Cable Tray**

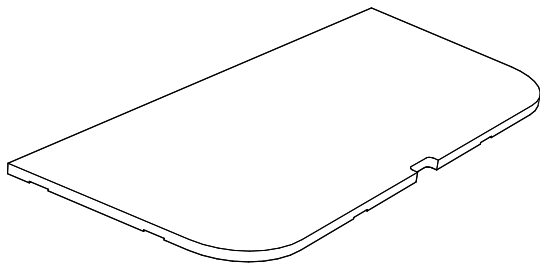

---

**Worktop With Cable Tray**

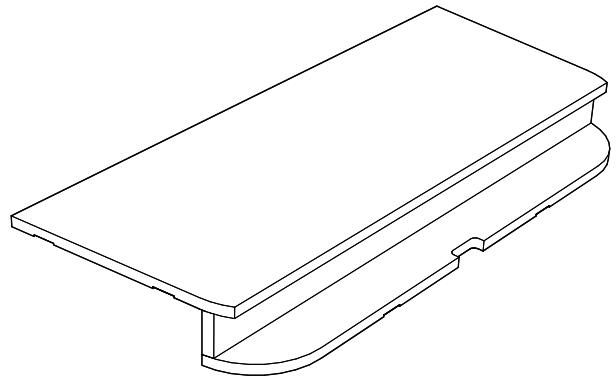

# Option BackLight (only in combination with cable tray)

---



---

## General

- 🏷️ Connectable integrated LED tube  
Located in the cable tray
- 🌲 Material: Aluminium body, Clear PC cover  
Power Cable White  
1 On-Off switch / element
- 💡 LED: SMD3014  
Color temperature: 3000 Kelvin  
Input Voltage / Frequency: 100 - 277 V 50/60 Hz
- ... incl. 4 m | 157.48" White Power cable  
Mounting clips  
Connector accessories
- 📄 cULus Listed E471267 or ETL Certified  
CE

---

## BuzziTemp

	Small	Medium
Qty LED tubes	1	2
Total wattage	7W	14W
LED tube dimensions	55,5 cm 21.85"	110 cm 43.31"
Total lumen	700	1400
Power cable (4m)	1	1



# Fabrics

## Fabric (45 colors)

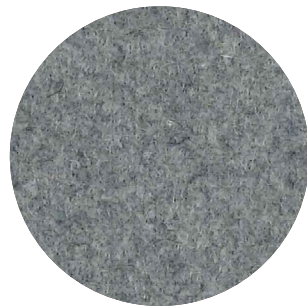

**Category** A

**Composition** 70% Recycled Wool, 25% Recycled Polyacryl,  
5% Recycled Other Fabrics

**Weight** 405 g/m<sup>2</sup> | 11.94 oz/yd<sup>2</sup>

**Abrasion resistance** 40.000 Martindale, 50,000 Wyzenbeek

**Flammability** EU: EN 1021.1/2006 | BS EN 1021.1/2006 (cigarette).  
EN 1021.2/2006 | BS EN 1021.2/2006 (match)  
USA: CAL TB 117 | ASTM E84 CLASS A

**Fastness to light** EU: 4 | USA 4

**Fastness to rubbing** EU: Wet 3-4 | Dry 4-5

**Fastness to crocking** USA: Wet 5 | Dry 5



## Trevira CS (47 colors)

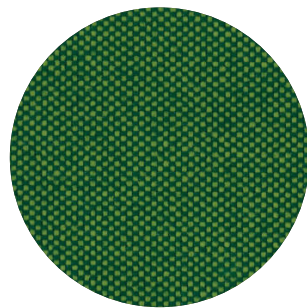

**Category** A

**Weight** 420 g/m<sup>2</sup> | 12.39 oz/yd<sup>2</sup>

**Composition** 100% Polyester, Trevira CS

**Abrasion resistance** 100.000 Martindale, 90,000 Wyzenbeek

**Flammability** BS 5852 part II: CRIB 5 | BS 7176 Medium Hazard  
USA: CAL TB 117 | M1 | B1 | EN 1021/1-2 | C1 |  
IMO Res. A652 (16)

**Fastness to light** EU: 6 | USA 5

**Fastness to rubbing** EU: Wet 4-5 | Dry 4-5

**Fastness to crocking** USA: Wet 5 | Dry 5



## Reflect (34 colors)

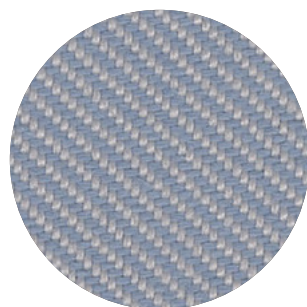

**Category** A

**Weight** 430 g/m<sup>2</sup> | 13.78 oz/yd<sup>2</sup>

**Composition** 100% Post-consumer recycled polyester

**Abrasion resistance** 100.000 Martindale

**Flammability** AS/NZS 3837 class 1 | ASTM E84 Class A Unadhered

ASTM E84 Class B Adhered | BS 5852 crib 5 with treatment

BS 5852 part 1 with treatment | EN 1021-1/2 | US Cal. Bull. 117-2013

**Fastness to light** Note 5-7, ISO 105-B02

**Fastness to rubbing** EU: Wet 5-5 | Dry 5-5

**Pilling** Note 4, EN ISO 12945



kvadrat

## Revive 1 (25 colors)

kvadrat

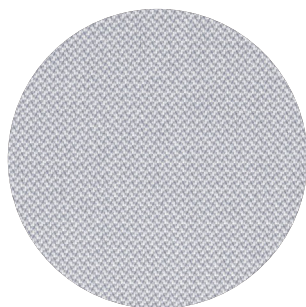

### Category A

**Composition** 100% recycled polyester FR

**Weight** 430 g/lin.m

**Abrasion resistance** 60.000 Martindale rubs, EN ISO 12947

**Flammability** EN 1021-1/2 | DIN 4102 B1 | Önorm B1/Q1  
UNI 9175 1IM | US Cal. Tech. Bull. 117  
IMO A.652 (16)

**Fastness to light** Note 5-7, ISO 105-B02

**Fastness to rubbing** (ISO) dry 5, wet 4-5

**Pilling** Note 4-5, EN ISO 12945



## Clara 2 (24 colors)

kvadrat

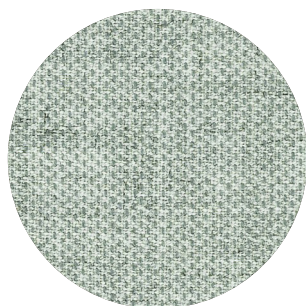

### Category B

**Composition** 92% new wool, 8% nylon

**Weight** 400 g/lin.m

**Abrasion resistance** 80.000 Martindale rubs, EN ISO 12947

**Flammability** EN 1021-1/2 | BS 5852, ignition source 2-3 | DIN 4102 B2  
NF D 60 013 | UNI 9175 1IM | US Cal. Tech. Bull. 117, Sec. E  
NFPA 260 | IMO A.652(16)

**Fastness to light** Note 5-7, ISO 105-B02

**Fastness to rubbing** (ISO) dry 4-5, wet 4

**Pilling** Note 4, EN ISO 12945



## Remix 3 (73 colors)

kvadrat



### Category B

**Composition** 90% new wool, 10% nylon

**Weight** 415 g/lin.m

**Abrasion resistance** 100.000 Martindale rubs, EN ISO 12947

**Flammability** EN 1021-1/2 | BS 5852 part 1  
Önorm B1/Q1 | NF D 60 013 | UNI 9175, 1IM  
AS/NZS 1530.3 | Cal. Tech. Bull. 117-2013  
NFPA 260 | IMO FTP Code 2010:Part 8

**Fastness to light** Note 5-7, ISO 105-B02

**Fastness to rubbing** (ISO) dry 4-5, wet 4

**Pilling** Note 4, EN ISO 12945



## Hero 2 (33 colors)

kvadrat

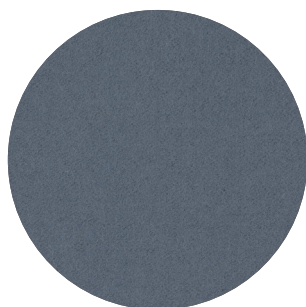

### Category C

**Composition** 97% new wool, 3% nylon

**Weight** 580 g/lin.m

**Abrasion resistance** 45.000 Martindale rubs, EN ISO 12947

**Flammability** EN 1021-1/2 | DIN 4102 B2 | NF D 60 013  
UNI 9175 1IM | US Cal. Bull. 117-2013 | NFPA 260  
IMO A.652 (16)

**Fastness to light** Note 5-6, ISO 105-B02

**Fastness to rubbing** (ISO) dry 4-5, wet 4-5

**Pilling** Note 3-4, EN ISO 12945



## Tonus 4 (47 colors)

kvadrat



### Category D

**Composition** 90% new wool, 10% Helanca

**Weight** 665 g/lin.m

**Abrasion resistance** 100.000 Martindale rubs, EN ISO 12947

**Flammability** EN 1021-1/2 | BS 5852 part 1 | DIN 4102 B2

Önorm B1/Q1 | NF D 60 013 | UNI 9175 1IM

US Cal. Bull. 117-2013 | NFPA 260 | IMO A.652 (16)

**Fastness to light** Note 5-7, ISO 105-B02

**Fastness to rubbing** (ISO) dry 3-5, wet 3-5

**Pilling** Note 3, EN ISO 12945



## Arda (12 colors)

kvadrat

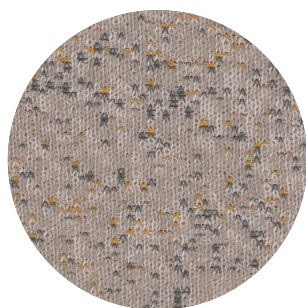

### Category E

**Composition** 70% new wool 21% polyester 9% nylon

**Weight** 800 g/lin. m | 25.8 oz/ly

**Abrasion resistance**

Approx. 50.000 Martindale rubs, EN ISO 12947

**Flammability** ASTM E84 Class A Unadhered | AS/NZS 3837 class 2 | BS 5852 part 1

BS 5852 crib 5 | DIN 4102 B2 | EN 1021-1/2 | IMO FTP Code 2010 Part 8

UNI 9175 1IM | US Cal. Bull. 117-2013

**Fastness to light** Note 5-8, ISO 105-B02

**Fastness to rubbing** Dry note 3-5 ISO 105-X12

Wet note 3-5 ISO 105-X12

**Pilling** Note 4, EN ISO 12945



## Memory 2 (20 colors)

kvadrat

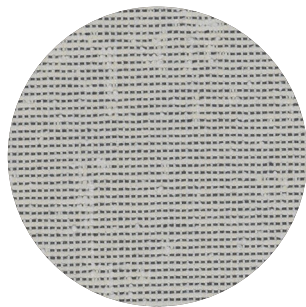

### Category E

**Composition** 100% Trevira CS

**Weight** 700 g/lin.m

**Abrasion resistance**

35.000 rubs acc. to the Martindale method, EN ISO 12947

**Flammability** EN 1021-1/2 | DIN 4102 B1 | Önorm B1/Q1

NF D 60 013 | NF P 92 507 M1 | UNI 9175 1IM

UNI 9177 classe 1 | US Cal. Tech. Bull. 117

IMO A.652 (16)

**Fastness to light** Note 5-8, ISO 105-B02

**Fastness to rubbing** (ISO) dry 4-5, wet 4-5

**Pilling** Note 4, EN ISO 12945





# Dimensions

## BuzziTemp

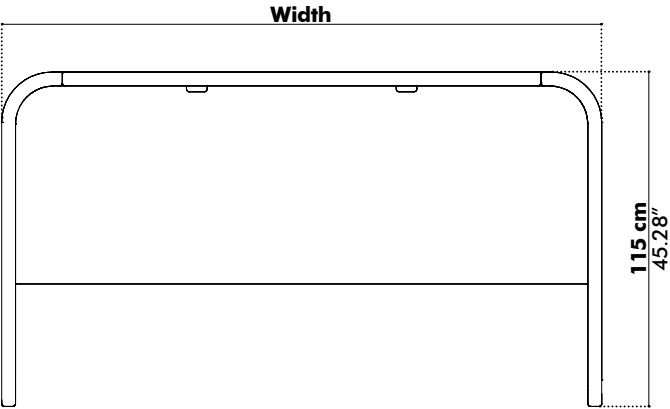
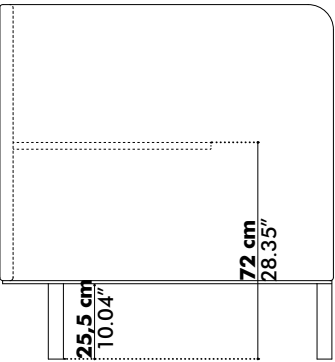
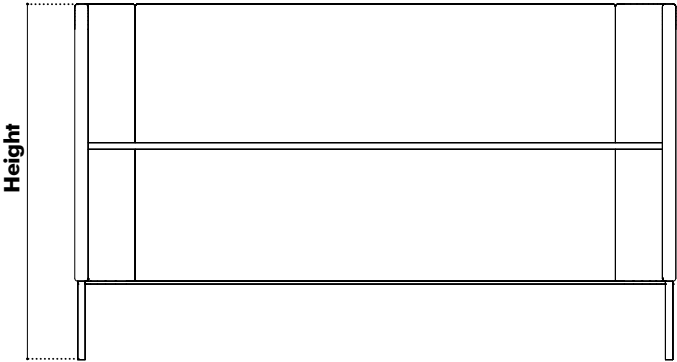

	Width		Height	
<b>S</b>	<b>125 cm</b>	49.21"	<b>120 cm</b>	47.24"
<b>M</b>	<b>165 cm</b>	64.96"	<b>135 cm</b>	53.15

# Dimensions Worktop

Worktop in Antwerp Oak  
without cable tray

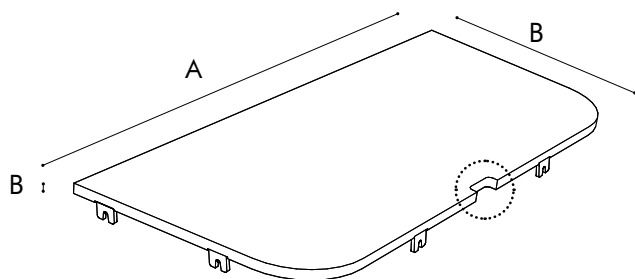

Worktop in Antwerp Oak  
with cable tray

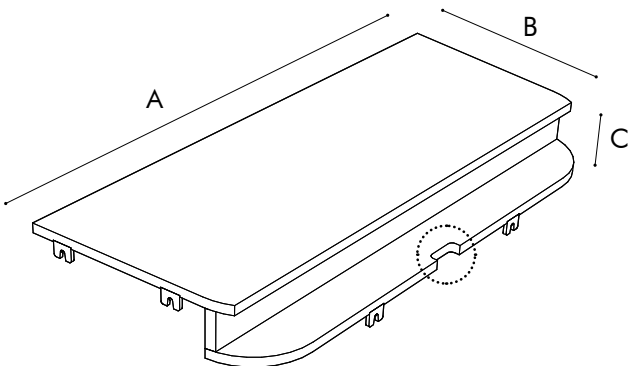

Detail

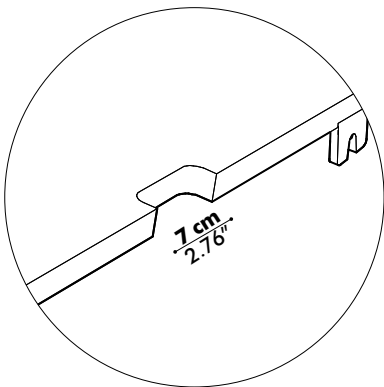

## BuzziTemp

		'A' Width	'B' Depth	'C' Height
Worktop in Antwerp Oak without cable tray	S	114 cm 44.88"	67 cm 26.38"	2 cm 0,79"
	M	154 cm 60.63"		
Worktop in Antwerp oak with cable tray	S	114 cm 44.88"	67 cm 26.38"	22 cm 8.66"
	M	154 cm 60.63"		